

DUNHAM SURVEYING, S.C.
SURVEYING & SUBDIVIDING
DELAVER, WISCONSIN 53115

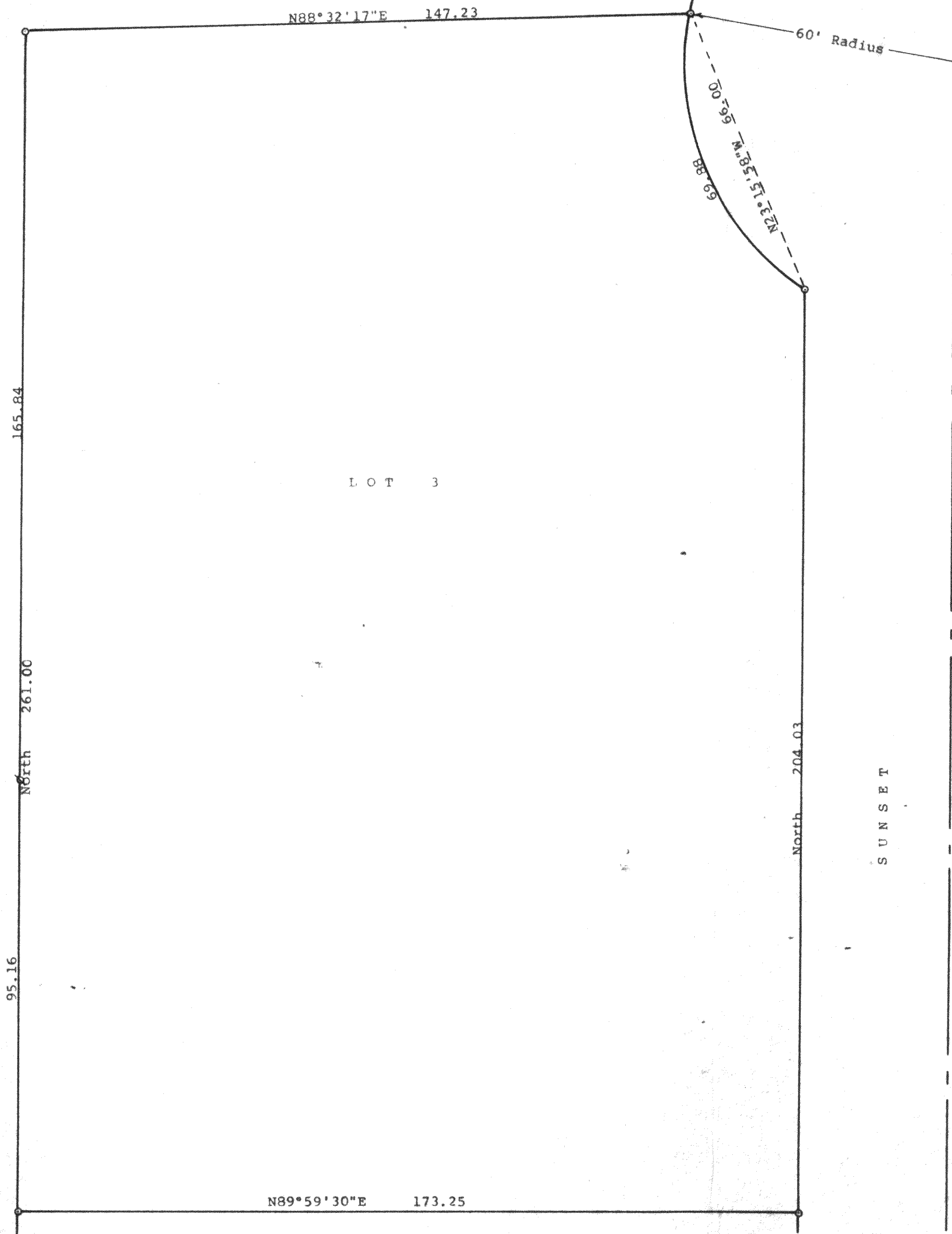

DRIVE

SUNSET



Scale - 1" = 20'
○ = Iron Rod Found
⊗ = 1" Iron Pipe Found
Bearings shown are those on the
recorded plat of Sunset Acres
Subdivision
Survey ordered by:
Century 21, Skandia Realty
312 South 7th Street
Delaver, WI 53115

STATE OF WISCONSIN)
COUNTY OF WALWORTH) SS

I, George T. Dunham, Surveyor, certify that I have surveyed the
property described as follows:

Lot 3, Sunset Acres Subdivision located in the Northeast ¼ of
Section 9, T 2 N, R 16 E, Walworth County, Wisconsin

and that the plat shown hereon is a correct representation thereof and shows
the size and location of the property, its exterior boundaries, the location
of all visible structures and dimensions of all principal buildings thereon,
boundary fences, apparent easements, roadways and visible encroachments, if
any, and that I have surveyed the property hereon described, according to the
official records, to the best of my knowledge and belief.

April 29, 1993

George T. Dunham
George T. Dunham, Surveyor

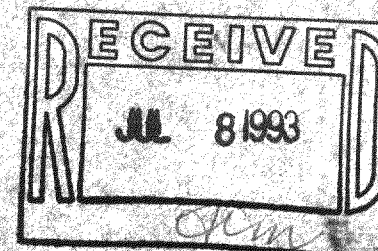
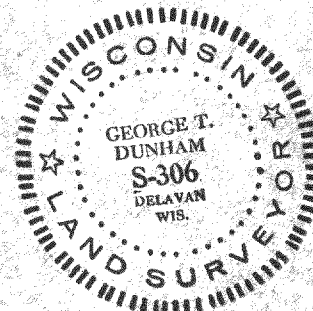

FSUA-3

216-1810